

Patient report

Bio-Rad DATE: 03/09/2019
D-10 TIME: 06:13 AM
S/N: #DJ4I016123 Software version: 4.20-2
Sample ID: 10444365
Injection date 03/09/2019 05:41 AM
Injection #: 30 Method: HbA1c
Rack #: --- Rack position: 2

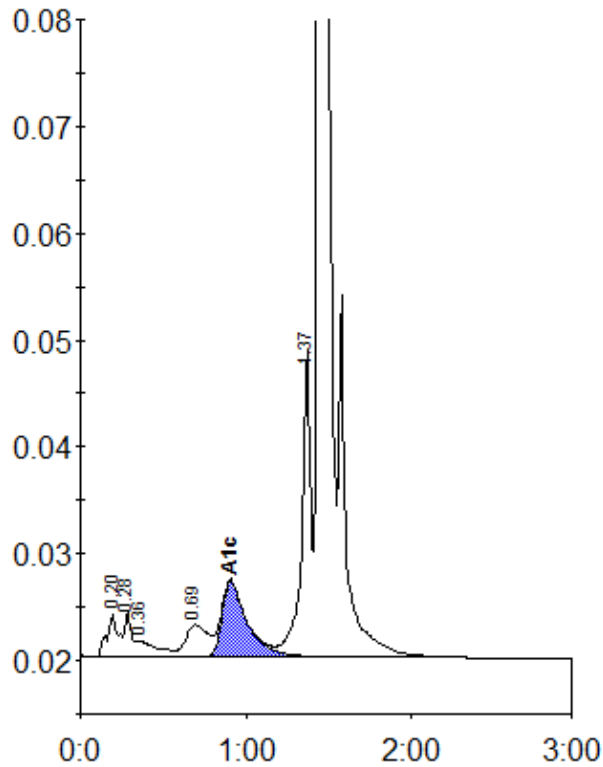

Peak table - ID: 10444365

Peak	R.time	Height	Area	Area %
A1a	0.20	4113	19093	1.1
A1b	0.28	4194	12021	0.7
Unknown	0.36	1470	12252	0.7
LA1c/CHb-1	0.69	2973	27113	1.6
A1c	0.91	7089	74559	5.9
P3	1.37	28808	110294	6.4
A0	1.44	502402	1481251	85.3
Total Area:		1736583		

Concentration:	%
A1c	5.9